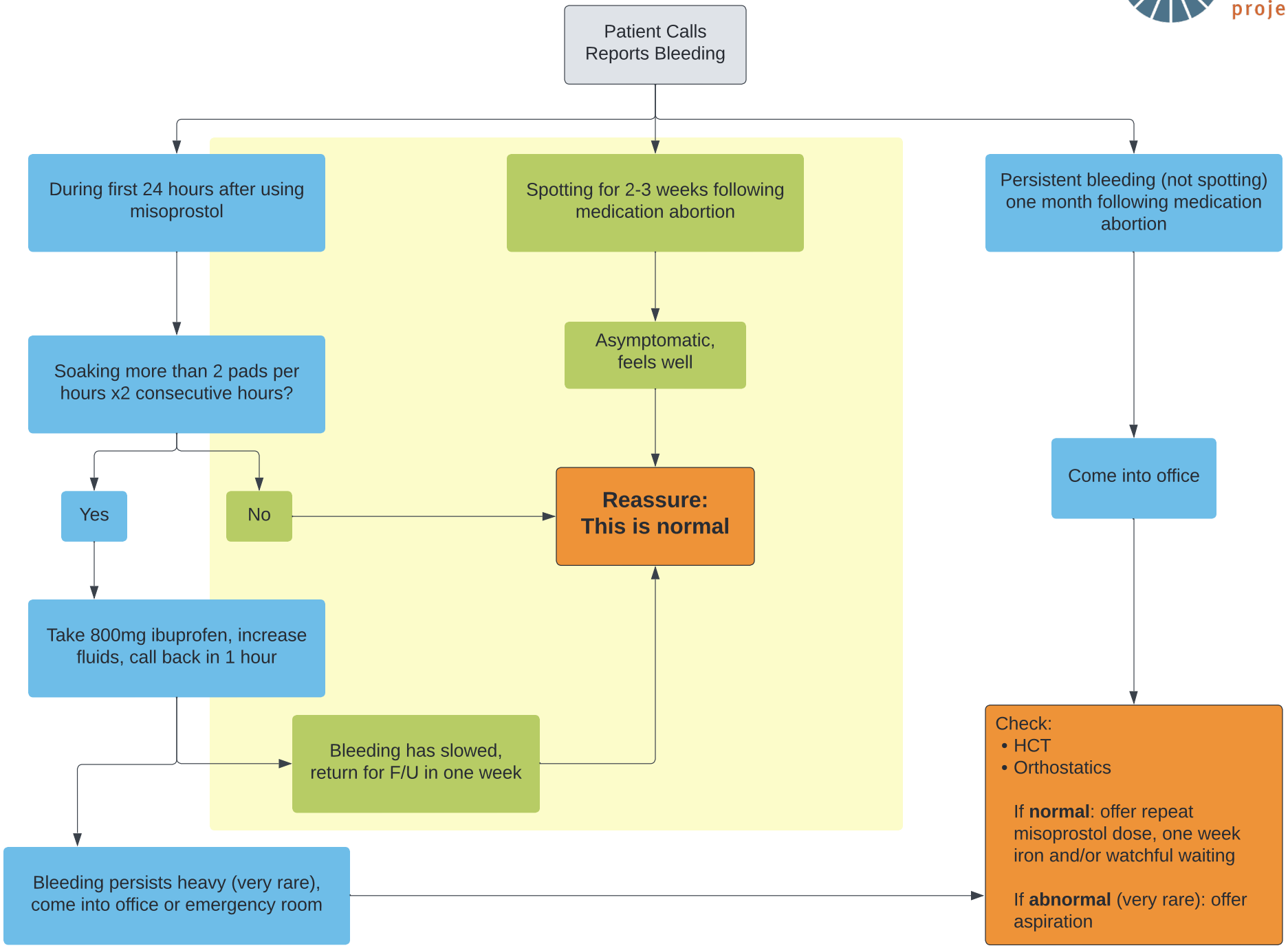Phone Triage Call - Bleeding with Medication Abortion