Patient requests intrauterine device (IUD) removal, strings are not visisble

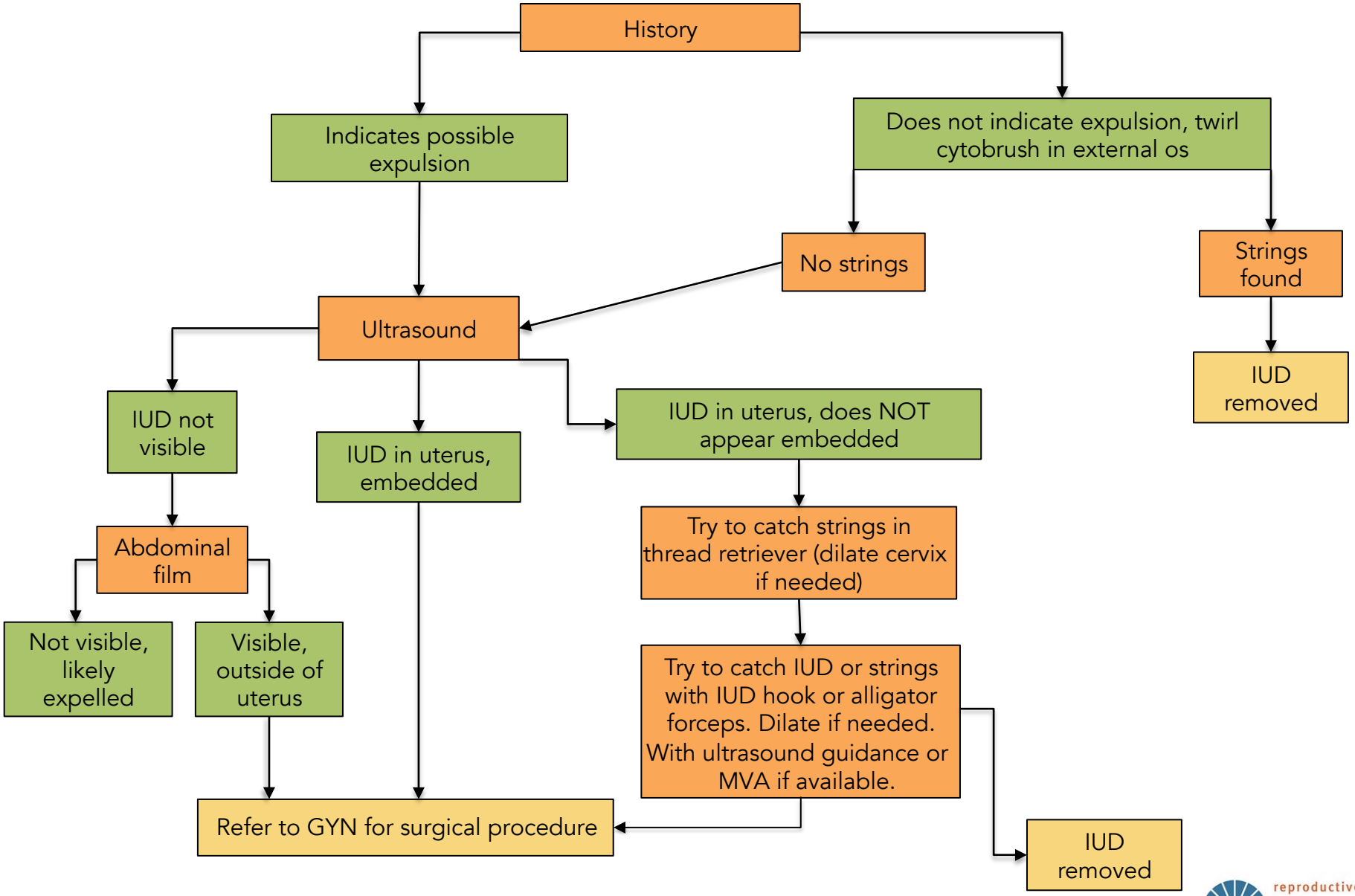

reproductive health access project